



## SRI DEVARAJ URS ACADEMY OF HIGHER EDUCATION AND RESEARCH

(A Deemed to be University Declared under Section 3 of UGC Act, 1956)

Comprising Sri Devaraj Urs Medical College

[Constituent Unit of Sri Devaraj Urs Educational Trust for Backward Classes (Regd.)]

TAMAKA, KOLAR-563103, KARNATAKA, INDIA

Ph: 08152-243009, +91 9448395232 Fax: +918152 - 243008 E-mail: [registrar@sduu.ac.in](mailto:registrar@sduu.ac.in)/[office@sduu.ac.in](mailto:office@sduu.ac.in). Website: [www.sduu.ac.in](http://www.sduu.ac.in)

### NAAC Criterion 4.1.1 – Availability of Adequate Infrastructure and Equipment for Teaching, Learning and Research

Equipment Name	Purpose	Description of the Equipment	Teaching / Research Utilization
Optical Coherence Tomography Angiography	Retinal imaging for diagnosis and research	Non-invasive imaging technique that captures detailed cross-sectional images of the retina and its vasculature.	Used in teaching ophthalmic diagnostic techniques; supports research in retinal disorders and vascular pathologies.
IOL Master 700	Biometry for intraocular lens calculation	Advanced optical biometer used for precise measurement of eye structures for cataract surgery planning.	Demonstrated in ophthalmology classes; used in research on surgical outcomes and lens selection accuracy.
HFA Cable	Visual field assessment	Specialized cable for connecting Humphrey Field Analyzer to diagnostic systems.	Supports practical training in perimetry; used in research correlating visual field defects with ocular diseases.
Nd:YAG Laser Machine	Posterior capsulotomy and iridotomy	Ophthalmic laser device for treating posterior capsule opacification and certain types of glaucoma.	Used in advanced ophthalmology teaching; included in clinical research on laser treatment efficacy.
Television	Audio-visual teaching aid	Large screen LED television used for displaying educational videos, patient demonstrations, research presentations, and tele-rehabilitation sessions.	Used during lectures, clinical skill demonstrations, virtual case discussions, and dissemination of research findings to students and faculty.
Prosthetics and Orthotics Models & Tools	Training in fabrication and fitting	Includes sample prosthetic limbs, orthotic devices, and fabrication tools for hands-on training in assessment, fitting, and alignment of assistive devices.	Enables practical sessions on device fitting, gait training, and supports research on assistive technology effectiveness.
Interferential Therapy (IFT) Unit	Electrotherapy for pain and edema	Delivers medium-frequency currents for pain relief, muscle stimulation, and reduction of swelling; used in musculoskeletal and neurological rehabilitation.	Demonstrated in electrotherapy practical classes; used in research on pain modulation and functional recovery.
Transcutaneous Electrical Nerve Stimulation (TENS) Unit	Pain modulation	Low-frequency electrical stimulation device for non-invasive pain management in acute and chronic conditions.	Used in student demonstrations on pain management techniques; incorporated in clinical trials on electrotherapy efficacy.
Ultrasound Therapy (UST) Unit	Deep heating modality	Therapeutic ultrasound machine used for deep tissue healing, reducing inflammation, and promoting soft tissue repair.	Applied during practical sessions; used in research evaluating tissue healing rates and treatment outcomes.
Muscle Stimulator	Neuromuscular	Electrical stimulation device	Used in neuro-

(MST)	re-education	used to activate muscles, prevent atrophy, and facilitate motor recovery.	rehabilitation teaching; supports studies on motor recovery protocols.
Moist Heat Pack Unit	Superficial heating modality	Hydrocollator system for delivering moist heat to relieve muscle spasm, improve circulation, and prepare tissues for exercise or mobilization.	Demonstrated in physiotherapy modalities classes; included in comparative studies of thermal therapy effects.
Hand Grip Dynamometer	Strength assessment	Device to measure isometric grip strength for rehabilitation progress tracking and research studies.	Used in practical classes for assessment skills; utilized in research on muscle strength outcomes in different populations.
Pinch Grip Dynamometer	Fine motor strength assessment	Instrument to measure pinch force for evaluating hand function in neurological and orthopedic patients.	Applied in occupational and physiotherapy skill training; supports fine motor rehabilitation research.
Portable Beds	Clinical teaching and patient assessment	Lightweight, foldable treatment beds for practical demonstrations, outreach camps, and research data collection.	Used during on-campus practicals, community camps, and research participant assessments.
Functional Electrical Stimulation (FES) Unit	Motor recovery in neurological conditions	Device providing timed electrical stimulation to muscles during functional tasks to improve motor control and re-education.	Demonstrated in neuro-rehabilitation classes; used in studies on functional recovery in stroke and spinal cord injury patients.
Biothesiometer	Vibration sense assessment	Precision instrument to measure vibration perception threshold for diagnosing peripheral neuropathy and sensory deficits.	Used in clinical neurology teaching; incorporated into research on sensory impairment in diabetic and neurological populations.



**Registrar**  
**Sri Devaraj Urs Academy of Higher**  
**Education and Research**  
**Tamaka, Kolar - 563 103.**



# SRI DEVARAJ URS ACADEMY OF HIGHER EDUCATION AND RESEARCH

Comprising Sri Devaraj Urs Medical College

(A Deemed to be University)

Declared under Section 3 of UGC Act, 1956, MHRD GOI No:F.9-36/2006-U.3 (A) Dt.25th May 2007

TAMAKA, KOLAR-563103, KARNATAKA, INDIA

Ph: 08152-243244, 243009,243160 Fax: 08152-243008 E-mail: registrar@sduaher.ac.in/ithelpdesk@sduaher.ac.in Website: www.sduaher.ac.in

## Number of Classrooms, seminar halls and demonstration rooms with LCD and Wi-Fi/LAN Facilities

*TAMCP*

Description	Medical	AHS	TOTAL
Demonstration Room	27	0	27
Practical room/Hall	12	05	17
Seminar Hall	20	05	25
Class room/Gallery	05	14	19
Tutorial room(OPD)	11	0	11
Lecture Hall	0	1	1

PRINCIPAL / DEAN

SDUMC, TAMAKA KOLAR  
**Principal**

Sri Devaraj Urs Medical College,  
Tamaka, Kolar-563103.

DEAN

AHBS SDUAHER KOLAR  
**Dean**

Faculty of Allied & Healthcare Professions  
Sri Devaraj Urs Academy of Higher  
Education & Research  
Tamaka, Kolar - 563 101.

THE REGISTRAR

SDUAHER, TAMAKA KOLAR  
**Registrar**

Sri Devaraj Urs Academy of Higher  
Education and Research  
Tamaka, Kolar - 563 103.



## **R.L. JALAPPA COLLEGE OF PHARMACY**

**SRI DEVARAJ URS ACADEMY OF HIGHER EDUCATION AND RESEARCH**

(A Deemed to be University Declared under Section 3 of UGC Act 1958)

Tamaka, Kolar 563103, Karnataka, India E mail [rljcop@sduaher.ac.in](mailto:rljcop@sduaher.ac.in)

### **4.1.1 The Institution has adequate physical facilities for teaching – learning, skills acquisition.**

The Institution boasts solid infrastructure that effectively supports teaching and learning, aligning with the standards set by regulatory bodies like the Pharmacy Council of India. The classrooms are spacious and well-ventilated, featuring modern teaching tools such as ICT-enabled smart boards and projectors that really boost interactive learning. Each subject has its own well-equipped laboratory, providing students with hands-on practical training and experimentation opportunities. The Skills Lab is specifically designed to help students develop essential pharmacy and clinical skills through the use of simulation tools. Community-based learning is a key focus, with outreach programs and health awareness camps actively promoted. Overall, the infrastructure is regularly updated to meet the standards set by regulatory authorities, creating a strong academic environment.

Principal

**PRINCIPAL**  
**RL. JALAPPA COLLEGE OF PHARMACY**  
**SDUAHER, TAMAKA, KOLAR**



# R.L. JALAPPA COLLEGE OF PHARMACY

**SRI DEVARAJ URS ACADEMY OF HIGHER EDUCATION AND RESEARCH**

(A Deemed to be University Declared under Section 3 of UGC Act 1958)

Tamaka, Kolar 563103, Karnataka, India E mail [rljcop@sduaher.ac.in](mailto:rljcop@sduaher.ac.in)



Pharmaceutics lab



Human Anatomy and Physiology lab



Pharmacognosy lab

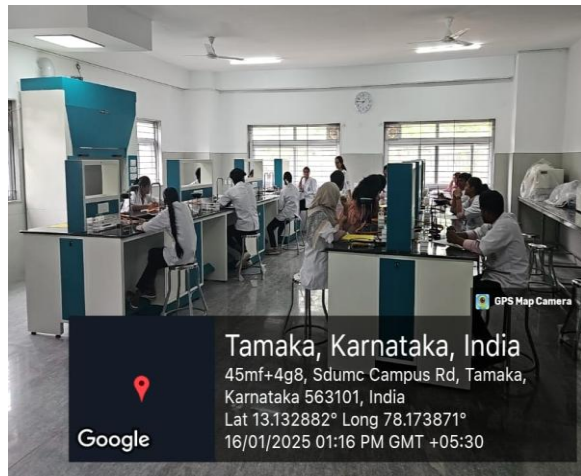

Pharmaceutical Chemistry lab



Classrooms equipped with modern teaching aids including ICT-enabled smart board



Clinical skills using simulation tools



# R.L. JALAPPA COLLEGE OF PHARMACY

**SRI DEVARAJ URS ACADEMY OF HIGHER EDUCATION AND RESEARCH**

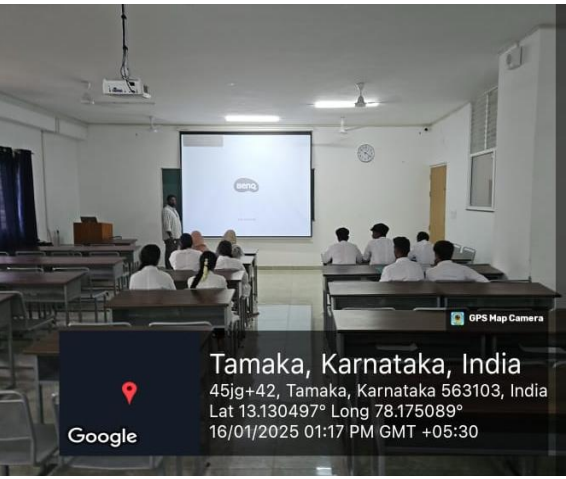

(A Deemed to be University Declared under Section 3 of UGC Act 1958)

Tamaka, Kolar 563103, Karnataka, India E mail [rljcop@sduaher.ac.in](mailto:rljcop@sduaher.ac.in)

 <p>Mittakallahalli, Karnataka, India 13, Kuda Layout, Mittakallahalli, Karnataka 563103, India Lat 13.135754° Long 78.180976° 26/06/2025 10:42 AM GMT +05:30</p>	 <p>Tamaka, Karnataka, India 45jg+42, Tamaka, Karnataka 563103, India Lat 13.130497° Long 78.175089° 16/01/2025 01:17 PM GMT +05:30</p>
<p>Community-based learning</p>	<p>Classrooms equipped with modern teaching aids including ICT-enabled projector.</p>

  
Principal

**PRINCIPAL**  
**RL. JALAPPA COLLEGE OF PHARMACY**  
**SDUAHER, TAMAKA, KOLAR**

	<b>SRI DEVARAJ URS ACADEMY OF HIGHER EDUCATION &amp; RESEARCH</b>  <b>SRI DEVARAJ URS MEDICAL COLLEGE</b> <b>Tamaka, Kolar</b>	
	<b>Department Of Ophthalmology</b>	

**Newly added instruments June 2024 - May 2025**

SL No.	Machine	Cost	Purpose	Uses
1	Optical Coherence Tomography Angiography	4,985,000	Advanced patient care + research	Helps to noninvasively visualize retinal and choroidal blood vessels in high detail. It aids in diagnosing and monitoring diseases like DR , age-related macular degeneration, and glaucoma.
2	IOL master 700	3,625,000	Patient care	Used to accurately measure eye dimensions for calculating intraocular lens power before cataract surgery.
3	Upgradation of HFA Cable	102,882	Patient care+ research	Used to assess and monitor visual field defects, particularly in glaucoma diagnosis and management.
4	Nd yag laser	1,920,000	Patient care	Used to treat posterior capsule opacification after cataract surgery and to perform peripheral iridotomy in angle-closure glaucoma.

The Department has started functioning in the renovated OT.

*A Navane*  
**NAAE IV IN CHARGE**

Assistant Professor  
 Department of Ophthalmology  
 Sri Devaraj Urs Medical College  
 Tamaka, Kolar-563 101

  
**Professor & HOD**  
 Department of Ophthalmology  
 Sri Devaraj Urs Medical College  
 Tamaka, Kolar - 563 101

## 1. Optical Coherence Tomography Angiography



## 2. IOL Master 700

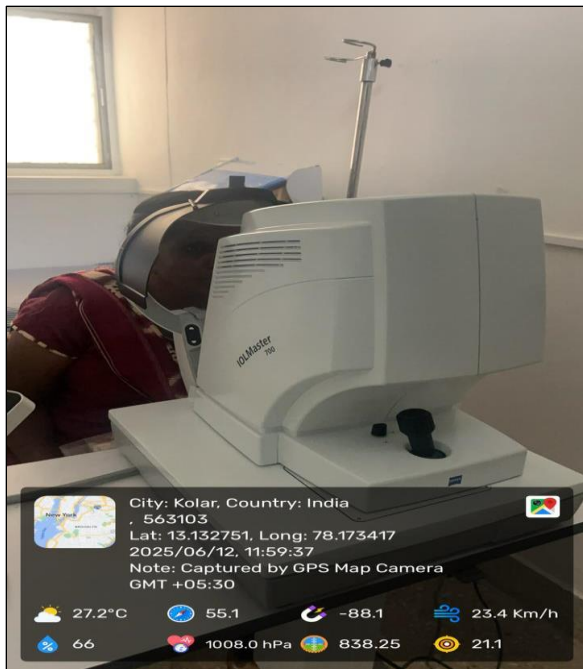

### 3. HFA Cable



### 4. Nd yag laser Machine

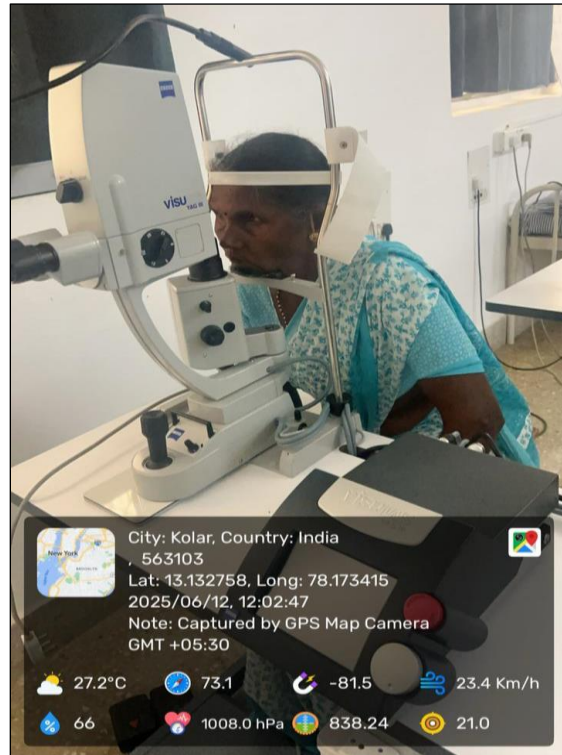

# INVOICE

**Sri Devaraj Urs Academy of Higher Education & Research**  
 Comprising Sri Devaraj Urs Medical College  
 Post Box No.62, Tamaka, Kolar-563 103, Karnataka, India  
 Email: registrar@sduu.ac.in/office@sduu.ac.in -www.sduu.ac.in

16

**GOODS RECEIPT NOTE**

Warehouse : Hospital Store Inward      GRN NO: GRN/10/28-04-2025  
 GRN Date: 28/04/2025

Institute Name : SRI DEVARAJ URS ACADEMY OF HIGHER EDUCATION & RESEARCH  
 Department : Ophthalmology  
 Supplier : CARL ZEISS INDIA ( BANGALORE ) PVT. LTD.  
 PO No : SDUAHER/PO-3076/2024-2025      PO Date : 18/03/2025  
 Challan No :      Challan Date : 23/04/2025  
 Invoice No : DO2925008509      Invoice Date : 22/04/2025

Mode of Transport :		Mode of Trans		Challan Qty	Actual Receipt	Acc. Qty	PO Rate	Unit	GRN Value	Reason For Rejection
Sr No	Name	PR No	PO No					Nos	3625000.00	
1	CARL ZEISS IOL MASTER 700		SDUAHER/PO-3076/2024-2025	1.00	1.00	1.00	3625000.00		3625000.00	
<b>TOTAL : 3,625,000.00</b>										

REASON FOR REJECTION :-

NAME	RECEIVED BY	INSPECTED BY	APPROVED AND RECEIVED BY.
SIGNATURE	<i>Nogiy</i> STORE KEEPER *RLJ HOSPITAL* TAMAKA, KOLAR	<i>Shanmugan</i> Bio Medical Engineer R.L.J. Hospital & Research Centre Tamaka, KOLAR-563 101	<i>[Signature]</i> Professor & HOD Department of Ophthalmology Sri Devaraj Urs Medical College Tamaka, Kolar - 563 101
DATE			

**Sri Devaraj Urs Academy of Higher Education & Research**  
 Comprising Sri Devaraj Urs Medical College  
 Post Box No.62, Tamaka, Kolar-563 103, Karnataka, India  
 Email: registrar@sduu.ac.in/office@sduu.ac.in -www.sduu.ac.in

94

**GOODS RECEIPT NOTE**

Warehouse : Hospital Store Inward      GRN NO: GRN/11/28-04-2025  
 GRN Date: 28/04/2025

Institute Name : SRI DEVARAJ URS ACADEMY OF HIGHER EDUCATION & RESEARCH  
 Department : Ophthalmology  
 Supplier : CARL ZEISS INDIA ( BANGALORE ) PVT. LTD.  
 PO No : SDUAHER/PO-3075/2024-2025      PO Date : 18/03/2025  
 Challan No :      Challan Date : 23/04/2025  
 Invoice No : DO2925008510      Invoice Date : 22/04/2025

Mode of Transport :		Mode of Trans		Challan Qty	Actual Receipt	Acc. Qty	PO Rate	Unit	GRN Value	Reason For Rejection
Sr No	Name	PR No	PO No					Nos	4985000.00	
1	CIRRUS 5000 ANGIOPLEX INSTRUMENT <i>(CTA)</i>		SDUAHER/PO-3075/2024-2025	1.00	1.00	1.00	4985000.00		4985000.00	
<b>TOTAL : 4,985,000.00</b>										

REASON FOR REJECTION :-

NAME	RECEIVED BY	INSPECTED BY	APPROVED AND RECEIVED BY.
SIGNATURE	<i>Nogiy</i> STORE KEEPER *RLJ HOSPITAL* TAMAKA, KOLAR	<i>Shanmugan</i> Bio Medical Engineer R.L.J. Hospital & Research Centre Tamaka, KOLAR-563 101	<i>[Signature]</i> Professor & HOD Department of Ophthalmology Sri Devaraj Urs Medical College Tamaka, Kolar - 563 101
DATE			

**Sri Devaraj Urs Academy of Higher Education & Research**  
 Comprising Sri Devaraj Urs Medical College  
 Post Box No.62, Tamaka, Kolar-563 103, Karnataka, India  
 Email: registrar@sduu.ac.in/office@sduu.ac.in -www.sduu.ac.in

**GOODS RECEIPT NOTE**

Warehouse :	Hospital Store Inward	GRN NO	GRN/4/19-12-2024
		GRN Date	19/12/2024

Institute Name :	SRI DEVARAJ URS ACADEMY OF HIGHER EDUCATION & RESEARCH		
Department :	Ophthalmology		
Supplier :	CARL ZEISS INDIA ( BANGALORE ) PVT. LTD.		
PO No :	SDUAHER/PO-1398/2024-2025	PO Date :	13/06/2024
Challan No :		Challan Date :	19/12/2024
Invoice No :	DO2924009000	Invoice Date :	07/11/2024

Mode of Transport :	Mode of Trans									
Sr No	Name	PR No	PO No	Challan Qty	Actual Receipt	Acc. Qty	PO Rate	Unit	GRN Value	Reason For Rejection
1	ASSY CBL SC PATIENT SUPT PCB - HFA MACHINE		SDUAHER/PO-1398/2024-2025	1.00	1.00	1.00	17222.40	Nos	20322.44	
2	ASSY CBL HFA3 MINI-ITX HARNESS - HFA MACHINE		SDUAHER/PO-1398/2024-2025	1.00	1.00	1.00	69966.00	Nos	62559.88	
<b>TOTAL :</b>									<b>102,882.32</b>	

REASON FOR REJECTION :-

	RECEIVED BY	INSPECTED BY	APPROVED AND RECEIVED BY.
NAME	<i>[Signature]</i> 19.12.24 <b>STORE KEEPER</b> *RLJ HOSPITAL* TAMAKA, KOLAR	<i>[Signature]</i> <b>Bio-Medical Engineer</b> R.L.J. Hospital & Research Centre Tamaka, KOLAR-563 101	<i>[Signature]</i> <b>Professor &amp; HOD</b> Department of Ophthalmology Sri Devaraj Urs Medical College, Tamaka, Kolar - 563 101

**Sri Devaraj Urs Academy of Higher Education & Research**  
 Comprising Sri Devaraj Urs Medical College  
 Post Box No.62, Tamaka, Kolar-563 103, Karnataka, India  
 Email: registrar@sduu.ac.in/office@sduu.ac.in -www.sduu.ac.in

**GOODS RECEIPT NOTE**

Warehouse :	Hospital Store Inward	GRN NO	GRN/9/28-04-2025
		GRN Date	28/04/2025

Institute Name :	SRI DEVARAJ URS ACADEMY OF HIGHER EDUCATION & RESEARCH		
Department :	Ophthalmology		
Supplier :	CARL ZEISS INDIA ( BANGALORE ) PVT. LTD.		
PO No :	SDUAHER/PO-3077/2024-2025	PO Date :	16/03/2025
Challan No :		Challan Date :	23/04/2025
Invoice No :	DO2925008512	Invoice Date :	23/04/2025

Mode of Transport :	Mode of Trans									
Sr No	Name	PR No	PO No	Challan Qty	Actual Receipt	Acc. Qty	PO Rate	Unit	GRN Value	Reason For Rejection
1	CARL ZEISS VISULAS YAG III		SDUAHER/PO-3077/2024-2025	1.00	1.00	1.00	1920000.00	Nos	1920000.00	
<b>TOTAL :</b>									<b>1,920,000.00</b>	

REASON FOR REJECTION :-

	RECEIVED BY	INSPECTED BY	APPROVED AND RECEIVED BY.
NAME	<i>[Signature]</i> <b>STORE KEEPER</b> *RLJ HOSPITAL* TAMAKA, KOLAR	<i>[Signature]</i> <b>Bio-Medical Engineer</b> R.L.J. Hospital & Research Centre Tamaka, KOLAR-563 101	<i>[Signature]</i> <b>Professor &amp; HOD</b> Department of Ophthalmology Sri Devaraj Urs Medical College, Tamaka, Kolar - 563 101

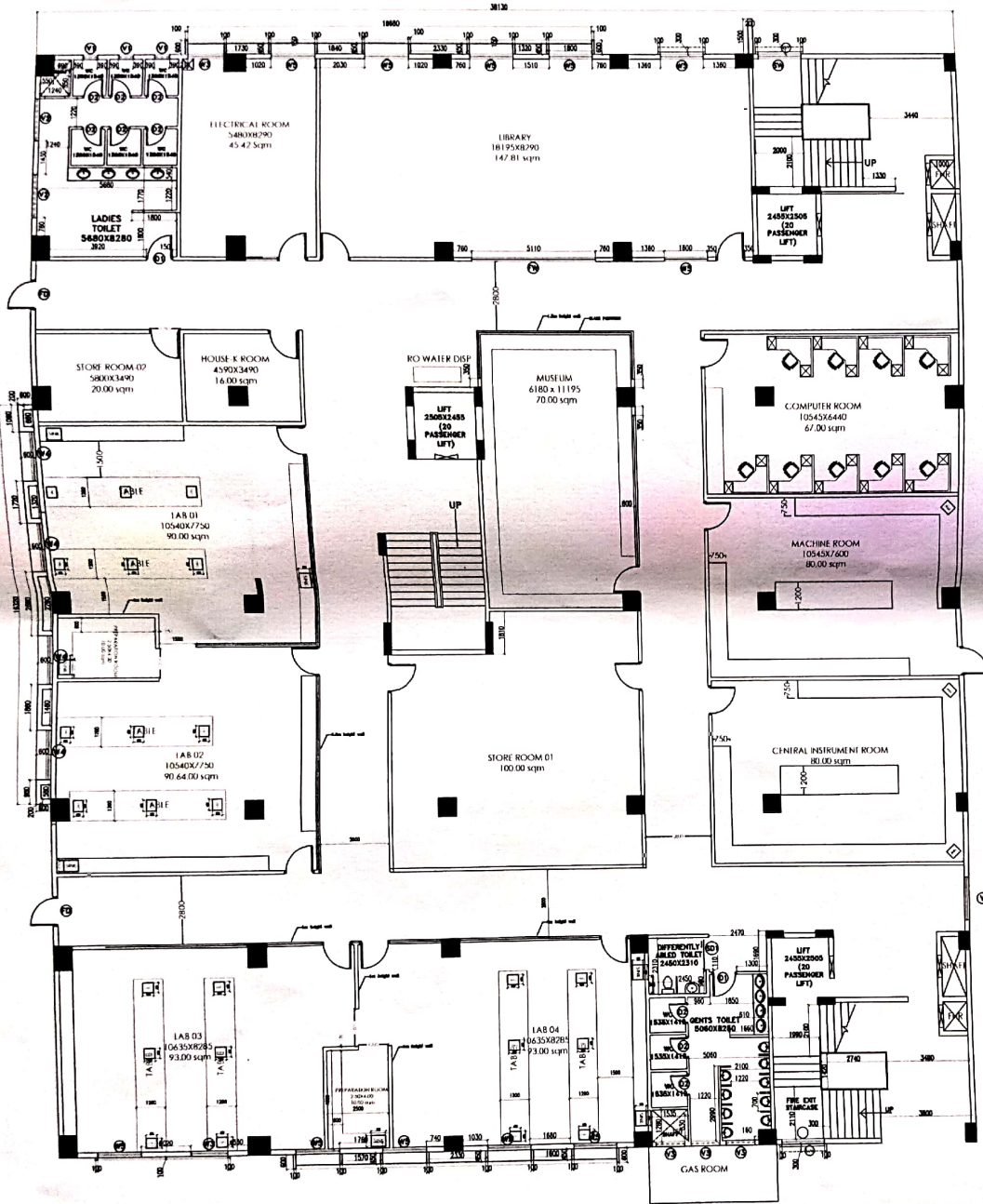

LOWER GROUND FLOOR PLAN

SCHEDULE OF OPENINGS—LOWER GROUND FLOOR					
TYPE	PARTICULARS	LINTEL LVL	SILL LVL	SIZE	No. S
D1	ROOM DOOR	2440mm/ 8'0"	-	1070mmX2440mm 3'6"X8'0"	7
D2	TOILET DOOR	2440mm/ 8'0"	-	830mmX2440mm 2'9"X8'0"	8
SD1	SLIDING DOOR	2440mm/ 8'0"	-	1500mmX2440mm 4'7"X8'0"	1
W3	WINDOW	2440mm/ 8'0"	1000mm/ 3'3"	1500mmX1440mm 4'7"X4'8"	2
W4	WINDOW	BBL	1000mm/ 3'3"	2000mmX2050mm 6'8"X6'8"	4
W5	WINDOW	2440mm/ 8'0"	1000mm/ 3'3"	1800mmX1440mm 6'0"X4'8"	14
W6	WINDOW	2440mm/ 8'0"	1000mm/ 3'3"	2440mmX1440mm 8'0"X4'8"	2
SW	SERVICE STAIRCASE WINDOW	BBL	300mm/ 1'0"	1800mmX1400mm 6'0"X4'7"	2
V1	VENTILATOR	2440mm/ 8'0"	1840mm/ 6'0"	610mmX800mm 2'0"X2'0"	3
V2	VENTILATOR	2440mm/ 8'0"	1840mm/ 6'0"	1800mmX800mm 6'0"X2'0"	2
V3	VENTILATOR	2440mm/ 8'0"	1840mm/ 6'0"	1225mmX800mm 4'0"X2'0"	3
FW	FIXED GLASS WINDOW	SIZE AS PER SITE		CORNER	

ORIENTATION

CLIENT

PROJECT

THE PLAN OF THE PROPOSED  
B PHARMACY BUILDING  
FOR SRI DEVI JURS MEDICAL COLLEGE  
& R. L. JALAPPA HOSPITAL RESEARCH CENTRE  
AT TAMAKA, TOLAR DISTRICT.

DRAWING TITLE

LOWER GROUND FLOOR PLAN

DATE	DES. BY	CHECKED AND APPROVED BY
28-08-2017	AP/MS	C.M.S
SCALE	PRJ No	DRG No
Not To Scale		01

ARCHITECTS

*ch...*

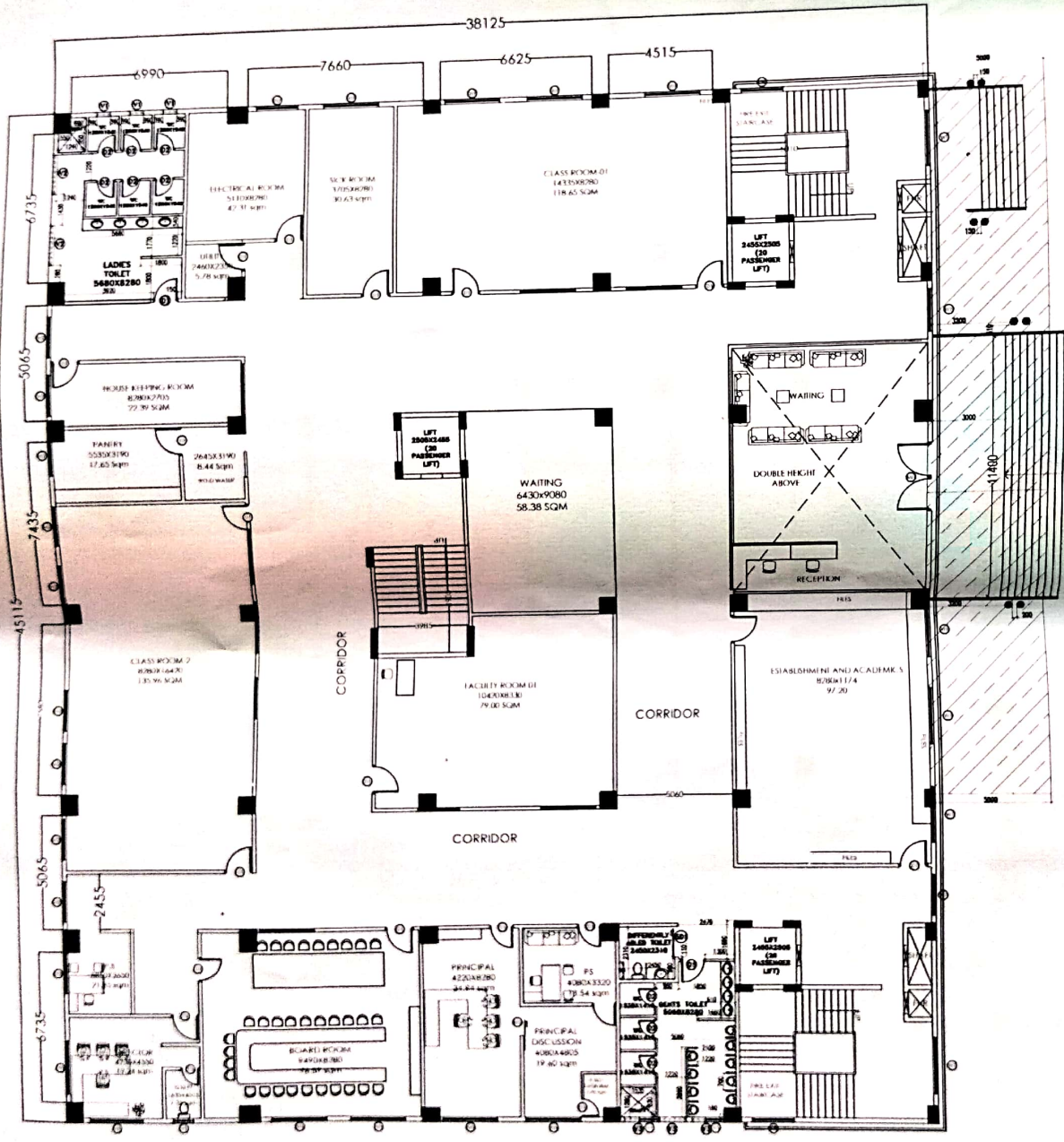

GROUND FLOOR PLAN

ORIENTATION

CLIENT

PROJECT

THE PLAN OF THE PROPOSED  
B PHARMACY BUILDING  
FOR SRI DEVI JI URS MEDICAL COLLEGE  
& R L JALAPPA HOSPITAL RESEARCH CENTRE  
AT TAMAKA, SOLAR DISTRICT.

DRAWING TITLE

GROUND FLOOR PLAN

DATE	SCALE BY	CHECKED AND APPROVED BY
28-08-2023	NOT N/A	J M S
SCALE	PROJ. No.	DWG. No.
Sheet No. 004		01

ARCHITECTS

**SPACEMAN**

*Chaz!*

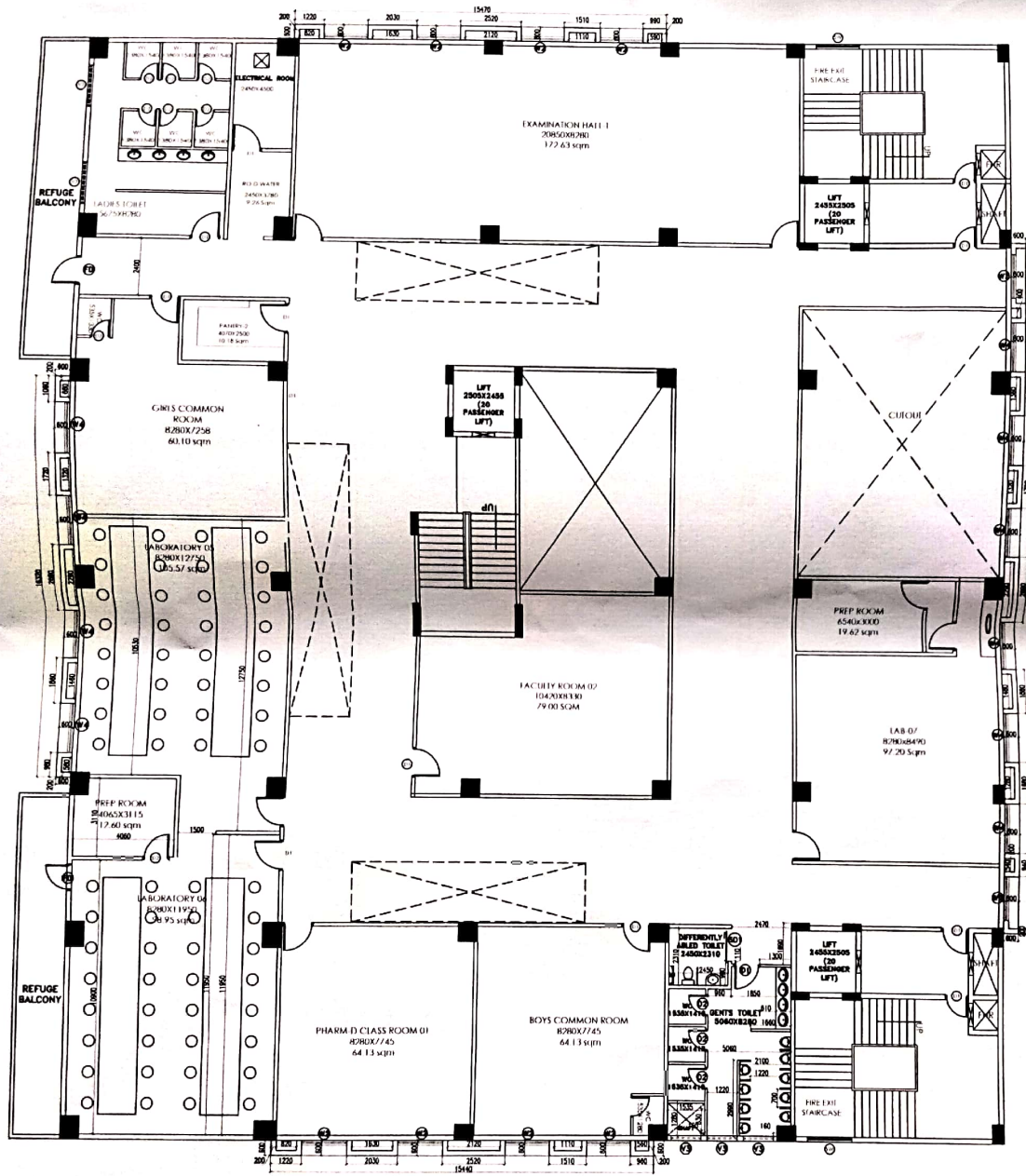

FIRST FLOOR PLAN

ORIENTATION

CLIENT

PROJECT

THE PLAN OF THE PROPOSED  
B PHARMACY BUILDING  
FOR SRIDEVRAJURS MEDICAL COLLEGE  
& R. L. JALAPPA HOSPITAL RESEARCH CENTRE  
AT TAMAKA, POLAR DISTRICT.

DRAWING TITLE

FIRST FLOOR PLAN

DATE	DEALT BY	CHECKED AND APPROVED BY
09-08-2022	NRJ/AL	C.M.S
SCALE	PRJ/3	DRG. No.
Not To Scale		01

ARCHITECTS

*chz 1*

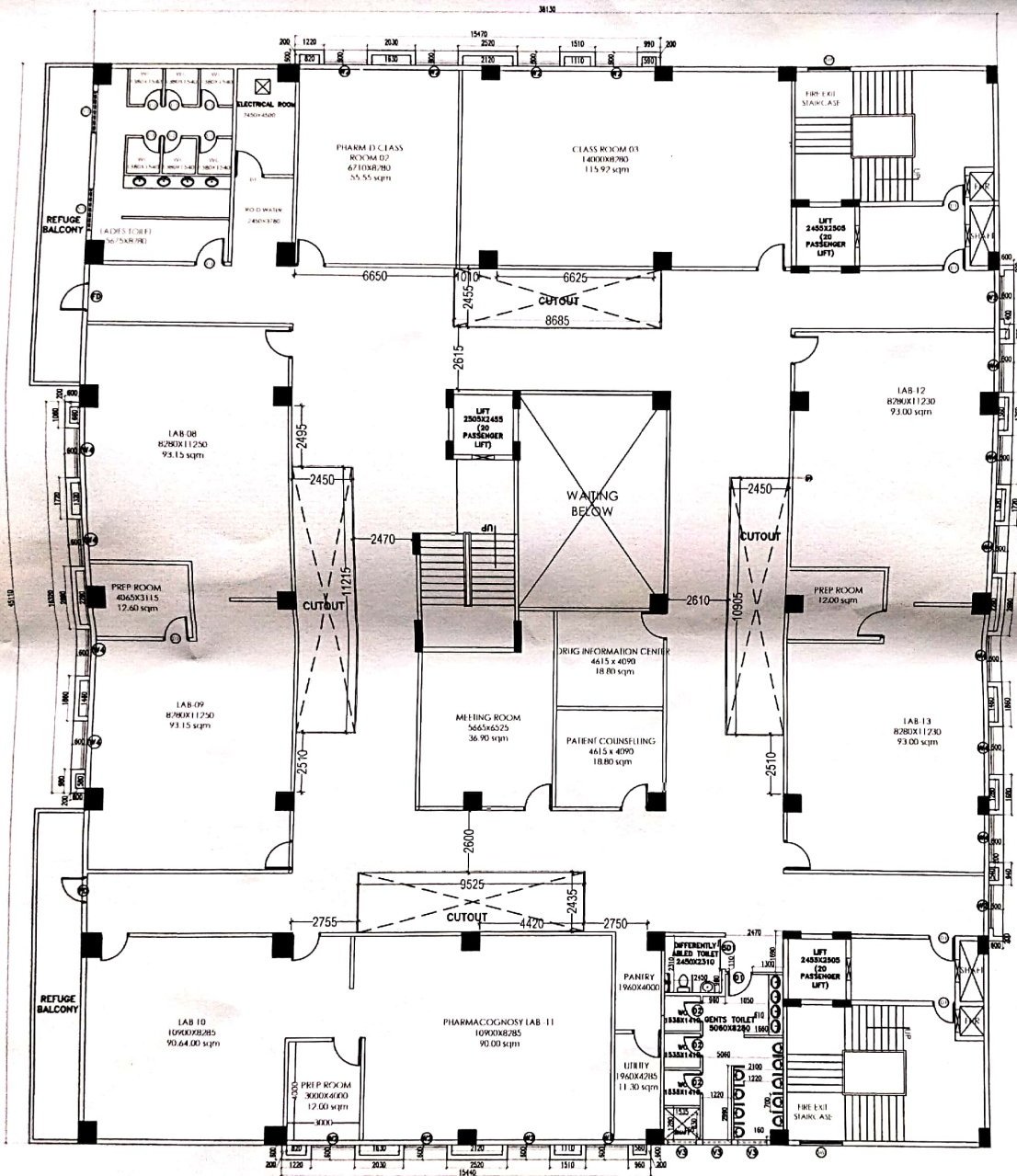

SECOND FLOOR PLAN

ORIENTATION

CLIENT

PROJECT

THE PLAN OF THE PROPOSED  
B PHARMACY BUILDING  
FOR SRI DEVAJI'S MEDICAL COLLEGE  
& R. L. JALAPPA HOSPITAL RESEARCH CENTRE  
AT TAMAKA, JOLAR DISTRICT.

DRAWING TITLE

SECOND FLOOR PLAN

DATE	DEAL BY	CHECKED AND APPROVED BY
28-08-2017	NIRMAL	C.M.S
SCALE	DATE	DATE
1:50	28-08-2017	01

ARCHITECTS

Space Mast  
ARCHITECTS

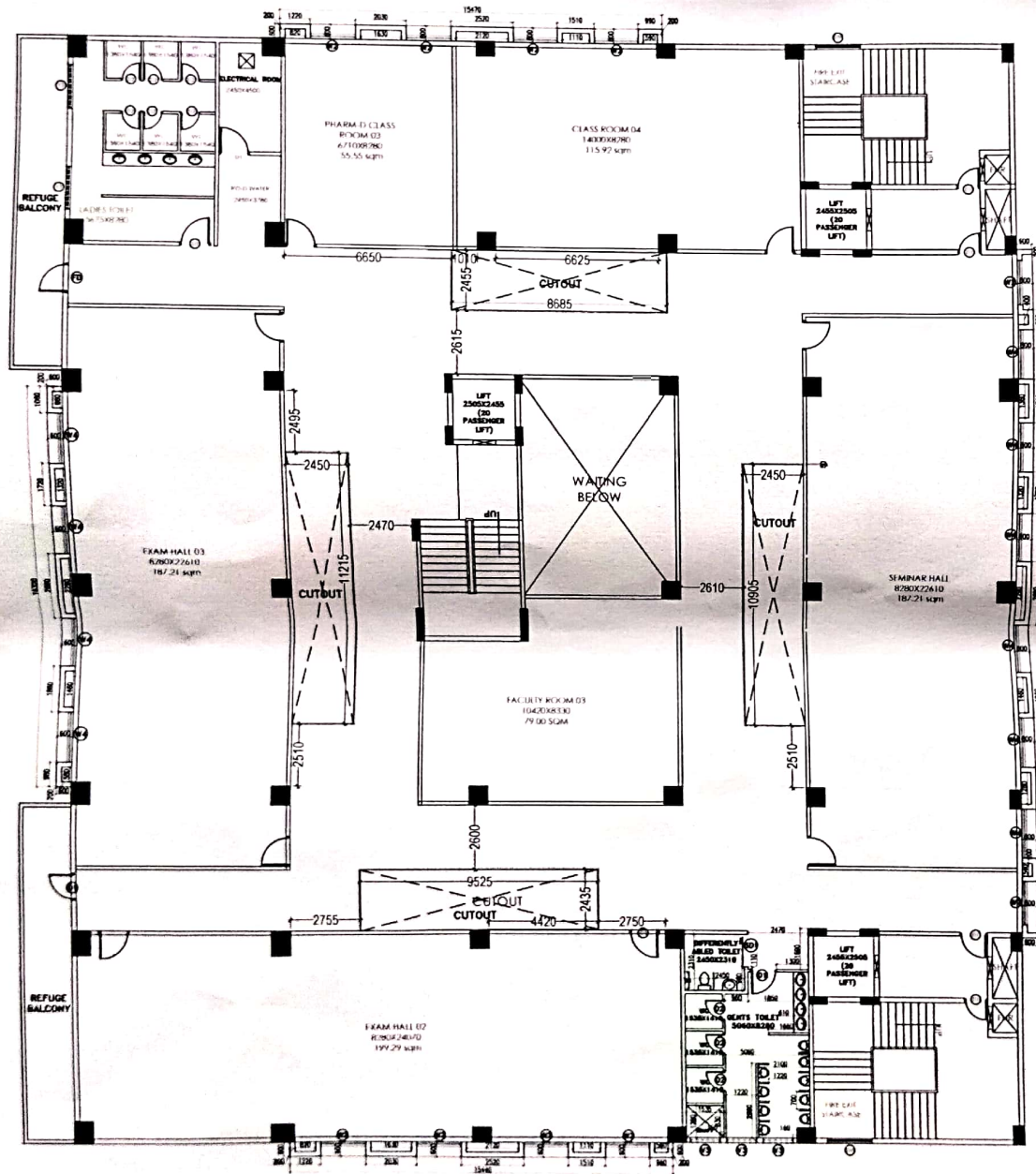

THIRD FLOOR PLAN

ORIENTATION

CLIENT

PROJECT

THE PLAN OF THE PROPOSED  
B PHARMACY BUILDING  
FOR SRI DEVIKAJURIS MEDICAL COLLEGE  
& R. L. JALAPPA HOSPITAL RESEARCH CENTRE  
AT TAMAKA - KOJALUR DISTRICT

DRAWING TITLE

THIRD FLOOR PLAN

DATE	SCALE	REVISION	APPROVED BY
08.08.2022	NATURAL		M.S.

ARCHITECTS

**SPACEMAST**  
ARCHITECTS

*chasi*

✓ Built up area



**SRI DEVARAJ URS ACADEMY OF HIGHER  
EDUCATION & RESEARCH KOLAR - 563  
103**

<b>Format No.</b>	<b>ENG03</b>
<b>Issue No.</b>	<b>1</b>
<b>Revision</b>	<b>0</b>
<b>Date</b>	<b>01-11-2005</b>

**R.L JALAPPA COLLEGE OF PHARMACY**

**INSTRUCTIONAL AREA**

SL NO	Name of the infrastructure	No of rooms available	Carpet area in Sqm per room	Total carpet area of all rooms in sqm
1	Class room - 01	1	118.65	118.65
2	Class room - 02	1	135.96	135.96
3	Class room - 03 & 04	2	115.92	231.84
4	Pharma-D class room 01	1	64.13	64.13
5	Pharma-D class room 02 & 03	2	55.55	111.10
6	Machine room	1	80.00	80.00
7	Central Instrument room	1	80.00	80.00
8	Museum	1	70.00	70.00
9	Drug information center	1	18.80	18.80
10	Patient conselling	1	18.80	18.80
11	Laboratories	13	90.00	1170.00
12	Library	1	148.00	148.00
13	Seminar hall	1	187.21	187.21
14	Examination hall- 01	1	172.63	172.63
15	Examination hall- 02	1	199.29	199.29
16	Examination hall- 03	1	187.21	187.21
17	Auditorium	1	1084.12	1084.12
18	Computer room	1	67.00	67.00
<b>Total area</b>				<b>4144.74</b>

*[Signature]*  
Assistant Engineer  
ASSISTANT ENGINEER  
ENGG. MAINTENANCE SECTION  
SDUAHER, TAMAKA, KOLAR-563103

*[Signature]*  
General Manager - IPMAS  
General Manager  
Infrastructure, Projects  
Maintenance & Allied Services  
SDUAHER, Tamaka, Kolar-563103



**SRI DEVARAJ URS ACADEMY OF HIGHER  
EDUCATION & RESEARCH KOLAR - 563 103**

<b>Format No.</b>	<b>ENG03</b>
<b>Issue No.</b>	<b>1</b>
<b>Revision</b>	<b>0</b>
<b>Date</b>	<b>11/1/2005</b>

**R.L JALAPPA COLLEGE OF PHARMACY**

**ADMINISTRATIVE AREA**

SL NO	Name of the infrastructure	No of rooms available	Carpet area in Sqm per room
1	Principal's Chamber	1	69.00
2	Director's room	1	48.00
3	Office - Establishment & Academics	1	97.00
4	Confidential room	1	30.00
7	Board room	1	78.00
8	Faculty room - 01	1	67.00
9	Faculty room - 02	1	79.00
<b>Total area</b>			<b>468.00</b>

*Chand*  
Assistant Engineer  
ASSISTANT ENGINEER  
ENCS MAINTENANCE SECTION  
SDAHER, TAMAKA, KOLAR-563103

*Yaloch*  
General Manager - IPMAS  
General Manager  
Infrastructure, Projects  
Maintenance & Allied Services  
SDAHER, Tamaka, Kolar-563103

Area Sq.H details

	<b>SRI DEVARAJ URS ACADEMY OF HIGHER EDUCATION &amp; RESEARCH KOLAR - 563 103</b>	<b>Format No.</b>	<b>ENGUS</b>
		<b>Issue No.</b>	<b>1</b>
		<b>Revision</b>	<b>0</b>
		<b>Date</b>	<b>11/1/2005</b>

**B.L JALAPPA COLLEGE OF PHARMACY**

**INSTRUCTIONAL AREA**

SL NO	Name of the infrastructure	No of rooms available	Carpet area in Sqm per room	Total carpet area of all rooms in sqm
1	Class room - 01	1	118.00	118.00
2	Class room - 02	1	108.00	108.00
7	Machine room	1	80.00	80.00
8	Central Instrument room	1	80.00	80.00
9	Museum	1	70.00	70.00
12	Laboratories	4	90.00	360.00
14	Library	1	148.00	148.00
15	Seminar hall	1	150.00	150.00
16	Auditorium	1	1084.00	1084.00
<b>Total area</b>				<b>2198.00</b>

*Shroail*

Assistant Engineer  
ASSISTANT ENGINEER  
ENGG. MAINTENANCE SECTION  
SDUAHER, TAMAKA, KOLAR-563103

*Yashu*

General Manager - IPMAS  
General Manager  
Infrastructure, Projects  
Maintenance & Allied Services  
SDUAHER, Tamaka, Kolar-563103



**SRI DEVARAJ URS ACADEMY OF HIGHER  
EDUCATION & RESEARCH KOLAR - 563  
103**

<b>Format No.</b>	<b>ENG03</b>
<b>Issue No.</b>	<b>1</b>
<b>Revision</b>	<b>0</b>
<b>Date</b>	<b>11/1/2005</b>

**R.L JALAPPA COLLEGE OF PHARMACY**

**CIRCULATION AREA**

SL NO	Name of the infrastructure	No of rooms available	Carpet area in Sqm per room	Total carpet area of all rooms in sqm
1	Entrance lobby with reception	1	89.00	89.00
2	Waiting area	1	58.00	58.00
3	Common walk way - corridors	1	843.00	843.00
4	Stair case - 01	1 x 2 (floors)	19.00	38.00
5	Stair case - 01	2 x 2 (floors)	45.00	180.00
6	Passanger lifts	2 x 2 (floors)	6.00	24.00
<b>Total area in sqm</b>				<b>1232.00</b>

  
Assistant Engineer  
ASSISTANT ENGINEER  
ENGG. MAINTENANCE SECTION  
SDUAHER, TAMAKA, KOLAR-563103

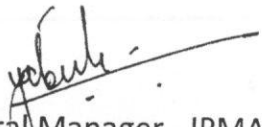
  
General Manager - IPMAS  
General Manager  
Infrastructure, Projects  
Maintenance & Allied Services  
SDUAHER, Tamaka, Kolar-563103



SRI DEVARAJ URS ACADEMY OF  
HIGHER EDUCATION & RESEARCH  
KOLAR - 563 103

Format No.	ENG03
Issue No.	1
Revision	0
Date	11/1/2005

R. L. JALAPPA COLLEGE OF PHARMACY

AMENITIES AREA

SL NO	Name of the infrastructure	No of rooms available	Carpet area in Sqm per room	Total carpet area of all rooms in sqm
1	Ladies wash room	2	47.00	94.00
2	Gents wash room	2	41.00	82.00
3	Disabled friendly wash room	2	5.00	10.00
4	Boy's common room	1	45.00	45.00
5	Girl's common room	1	42.00	42.00
6	Pantry & RO - Drinking water	1	23.00	23.00
7	House keeping room	1	22.00	22.00
8	Store room 1	1	100.00	100.00
9	Store room 2	1	20.00	20.00
10	Canteen / food court	1	308.00	308.00
11	Sick room	1	30.00	30.00
<b>Total area</b>				<b>776.00</b>

  
Assistant Engineer  
ASSISTANT ENGINEER  
ENGG MAINTENANCE SECTION  
SDUAHER, TAMAKA, KOLAR-563103

  
General Manager - IPMAS  
General Manager  
Infrastructure, Projects  
Maintenance & Allied Services  
SDUAHER, Tamaka, Kolar-563103



**SRI DEVARAJ URS ACADEMY OF  
HIGHER EDUCATION & RESEARCH  
KOLAR - 563 103**

<b>Format No.</b>	<b>ENG03</b>
<b>Issue No.</b>	<b>1</b>
<b>Revision</b>	<b>0</b>
<b>Date</b>	<b>11/1/2005</b>

**R.L JALAPPA COLLEGE OF PHARMACY**

**TOTAL BUILTUP AREA - ABSTRACT**

SL NO	Name of the infrastructure	Total Built-up area in Sqm
1	Administrative areas	468.00
2	Circulation area	1232.00
3	Amenities area	776.00
4	Instruct area	2198.00
<b>Total built-up area</b>		<b>4674.00</b>

**Assistant Engineer**  
ASSISTANT ENGINEER  
ENGG. MAINTENANCE SECTION  
SDUAHER, TAMAKA, KOLAR-563103

**General Manager - IPMAS**  
**General Manager**  
Infrastructure, Projects  
Maintenance & Allied Services  
SDUAHER, Tamaka, Kolar-563103



## **R.L. JALAPPA COLLEGE OF PHARMACY**

**SRI DEVARAJ URS ACADEMY OF HIGHER EDUCATION AND RESEARCH**

(A Deemed to be University Declared under Section 3 of UGC Act 1958)

Tamaka, Kolar 563103, Karnataka, India E mail [rljcop@sduaher.ac.in](mailto:rljcop@sduaher.ac.in)

### **4.1.1 The Institution has adequate physical facilities for teaching – learning, skills acquisition.**

The Institution boasts solid infrastructure that effectively supports teaching and learning, aligning with the standards set by regulatory bodies like the Pharmacy Council of India. The classrooms are spacious and well-ventilated, featuring modern teaching tools such as ICT-enabled smart boards and projectors that really boost interactive learning. Each subject has its own well-equipped laboratory, providing students with hands-on practical training and experimentation opportunities. The Skills Lab is specifically designed to help students develop essential pharmacy and clinical skills through the use of simulation tools. Community-based learning is a key focus, with outreach programs and health awareness camps actively promoted. Overall, the infrastructure is regularly updated to meet the standards set by regulatory authorities, creating a strong academic environment.

Principal

**PRINCIPAL**  
**RL. JALAPPA COLLEGE OF PHARMACY**  
**SDUAHER, TAMAKA, KOLAR**



# R.L. JALAPPA COLLEGE OF PHARMACY

**SRI DEVARAJ URS ACADEMY OF HIGHER EDUCATION AND RESEARCH**

(A Deemed to be University Declared under Section 3 of UGC Act 1958)

Tamaka, Kolar 563103, Karnataka, India E mail [rljcop@sduaher.ac.in](mailto:rljcop@sduaher.ac.in)



Tamaka, Karnataka, India

45mf+4g8, Sdumc Campus Rd, Tamaka, Karnataka 563101, India  
Lat 13.132882° Long 78.173871°  
16/01/2025 01:16 PM GMT +05:30

Google

Pharmaceutics lab



Tamaka, Karnataka, India

45mf+4g8, Sdumc Campus Rd, Tamaka, Karnataka 563101, India  
Lat 13.132882° Long 78.173871°  
17/01/2025 03:14 PM GMT +05:30

Google

Human Anatomy and Physiology lab



Tamaka, Karnataka, India

45mf+4g8, Sdumc Campus Rd, Tamaka, Karnataka 563101, India  
Lat 13.132882° Long 78.173871°  
16/01/2025 01:16 PM GMT +05:30

Google

Pharmacognosy lab

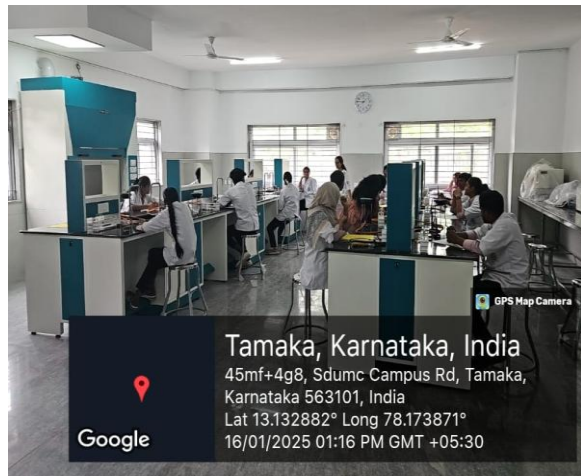

Tamaka, Karnataka, India

45mf+4g8, Sdumc Campus Rd, Tamaka, Karnataka 563101, India  
Lat 13.132882° Long 78.173871°  
16/01/2025 01:16 PM GMT +05:30

Google

Pharmaceutical Chemistry lab



Tamaka, Karnataka, India

45jg+42, Tamaka, Karnataka 563103, India  
Lat 13.130172° Long 78.17495°  
05/06/2025 11:22 AM GMT +05:30

Google

Classrooms equipped with modern teaching aids including ICT-enabled smart board



Tamaka, Karnataka, India  
45mf+4g8, Sdumc Campus Rd, Tamaka, Karnataka 563101, India  
Lat 13.132882° Long 78.173871°  
17/01/2025 03:14 PM GMT +05:30

Google

Clinical skills using simulation tools



# R.L. JALAPPA COLLEGE OF PHARMACY

**SRI DEVARAJ URS ACADEMY OF HIGHER EDUCATION AND RESEARCH**

(A Deemed to be University Declared under Section 3 of UGC Act 1958)

Tamaka, Kolar 563103, Karnataka, India E mail [rljcop@sduaher.ac.in](mailto:rljcop@sduaher.ac.in)

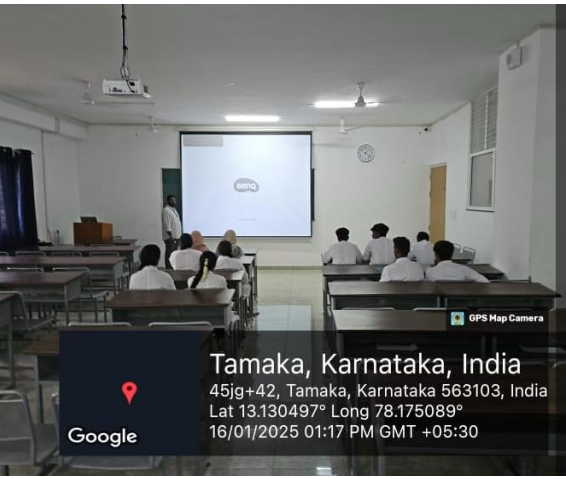
 <p>Mittakallahalli, Karnataka, India 13, Kuda Layout, Mittakallahalli, Karnataka 563103, India Lat 13.135754° Long 78.180976° 26/06/2025 10:42 AM GMT +05:30</p>	 <p>Tamaka, Karnataka, India 45jg+42, Tamaka, Karnataka 563103, India Lat 13.130497° Long 78.175089° 16/01/2025 01:17 PM GMT +05:30</p>
<p>Community-based learning</p>	<p>Classrooms equipped with modern teaching aids including ICT-enabled projector.</p>

  
Principal

**PRINCIPAL**  
**RL. JALAPPA COLLEGE OF PHARMACY**  
**SDUAHER, TAMAKA, KOLAR**

#### 4.1.1 Descriptions and purpose of new equipments for teaching and research

##### 1. Digital Reaction Time Apparatus

The digital reaction time apparatus measures an individual's reaction time to visual or auditory stimuli. It transforms abstract pharmacological concepts into tangible, data-driven experiments, fostering critical thinking about drug actions, safety, and therapeutic applications. It is particularly effective for teaching neuropharmacology, toxicology, and clinical drug effects.

##### 2. Hand Grip Dynamometer

A hand grip dynamometer measures grip strength, providing insights into muscle endurance and overall physical fitness. This is a versatile tool in pharmacology education, providing objective measurements of muscle strength, neuromuscular function, and drug-induced effects on motor performance. Its applications help students understand the pharmacodynamic actions of various drugs on the peripheral and central nervous systems, as well as skeletal muscle function.

##### 3. Hand Steadiness Tester

This apparatus assesses fine motor control and hand stability by requiring users to navigate a stylus through a maze or hold it steady in a small hole without touching the sides. It is an effective tool for demonstrating drug-induced motor impairments, neuromuscular effects, and CNS modulation. By integrating this device into lab sessions, students gain practical insights into neuropharmacology, toxicology, and clinical drug effects in a controlled, engaging manner.

##### 4. Digital pH Meter

A digital pH meter measures the acidity or alkalinity of a solution with high accuracy. It serves as an essential analytical instrument, enabling precise measurement of pH-dependent drug properties and biochemical interactions. Its applications span drug formulation, stability testing, and biochemical assays, providing students with hands-on experience in pharmaceutically relevant measurements.

##### 5. Analytical Balance

An analytical balance provides precise measurements of mass (up to 0.0001 g), crucial in quantitative analysis. Students learn proper weighing techniques, sample preparation, and error minimization in experiments requiring high accuracy.

##### 6. Sherrington drum

This apparatus is useful for tracing the response of isolated animal tissues on a graph. This can be applied in the bioassay of various drugs/chemicals, there by assisting in understanding the actions of drugs/chemicals on the isolated tissues.

*Sarafa*  
27/5/2025

**PROFESSOR & HEAD**  
**Department of Pharmacology**  
**Sri Devaraj Urs Medical College**

## Descriptions and purpose of new ICT for teaching and research

### 1. Interactive teaching board

An interactive teaching board is a dynamic instructional tool that combines a touch-sensitive display with digital connectivity to assist in classroom learning. It allows educators and students to interact with multimedia content, making lessons more engaging and collaborative.

#### Teaching Applications

- a) Visualize complex concepts through interactive diagrams of biochemical pathways, drug-receptor interactions, etc.
- b) Live-streams lectures with annotations, ideal for hybrid learning
- c) Small groups collaborate on various pharmacology exercises displayed on the board.

Interactive teaching boards bridge theory and practice in medical education, transforming passive lectures into immersive, student-driven experiences. They are indispensable for training future healthcare professionals in the era of digital medicine.

### 2. Desktop/Laptop

Laptops and desktops are indispensable tools in modern pharmacology education, enabling interactive lectures, virtual experiments, data analysis, and clinical simulations. By integrating these technologies, educators can provide a more engaging, practical, and research-oriented learning experience, preparing students for careers in pharmaceutical sciences, clinical research, and AI-driven drug development.

### 3. Printer/scanner

Printers and scanners support blended learning by combining digital and physical resources, ensuring students have accessible, annotated, and practical study materials. From printing drug charts to scanning research notes, these devices help create a more interactive and resource-rich learning environment in both classroom and lab settings.

*Saralajin*  
29/5/2025

**PROFESSOR & HEAD**  
**Department of Pharmacology**  
**Sri Devaraj Urs Medical College**  
**Tamaka, KOLAR - 563103**

PROFESSOR & HEAD

Department of Pharmacology

Sri Devaraj Urs Medical College

Tamaka, KOLAR - 563103



## **R.L. JALAPPA COLLEGE OF PHARMACY**

### **SRI DEVARAJ URS ACADEMY OF HIGHER EDUCATION AND RESEARCH**

(A Deemed to be University Declared under Section 3 of UGC Act 1958)

Tamaka, Kolar 563103, Karnataka, India E mail [rljcop@sduaher.ac.in](mailto:rljcop@sduaher.ac.in)

#### **4.1.1 The Institution has adequate physical facilities for teaching – learning, skills acquisition.**

The Institution boasts solid infrastructure that effectively supports teaching and learning, aligning with the standards set by regulatory bodies like the Pharmacy Council of India. The classrooms are spacious and well-ventilated, featuring modern teaching tools such as ICT-enabled smart boards and projectors that really boost interactive learning. Each subject has its own well-equipped laboratory, providing students with hands-on practical training and experimentation opportunities. The Skills Lab is specifically designed to help students develop essential pharmacy and clinical skills through the use of simulation tools. Community-based learning is a key focus, with outreach programs and health awareness camps actively promoted. Overall, the infrastructure is regularly updated to meet the standards set by regulatory authorities, creating a strong academic environment.

Principal

**PRINCIPAL**  
**RL. JALAPPA COLLEGE OF PHARMACY**  
**SDUAHER, TAMAKA, KOLAR**



# R.L. JALAPPA COLLEGE OF PHARMACY

**SRI DEVARAJ URS ACADEMY OF HIGHER EDUCATION AND RESEARCH**

(A Deemed to be University Declared under Section 3 of UGC Act 1958)

Tamaka, Kolar 563103, Karnataka, India E mail [rljcop@sduaher.ac.in](mailto:rljcop@sduaher.ac.in)



Pharmaceutics lab



Human Anatomy and Physiology lab

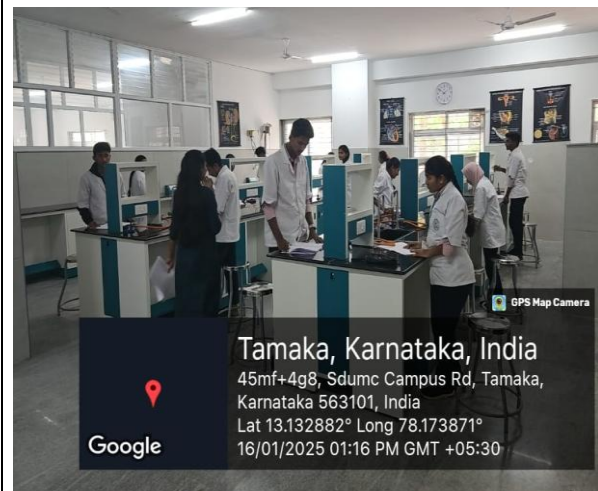

Pharmacognosy lab

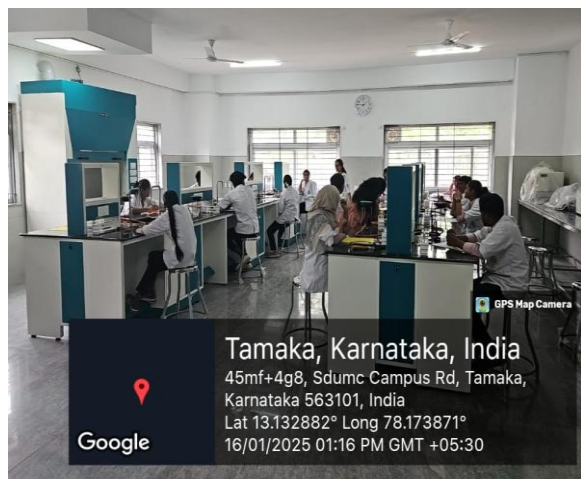

Pharmaceutical Chemistry lab



Classrooms equipped with modern teaching aids including ICT-enabled smart board



Clinical skills using simulation tools



# R.L. JALAPPA COLLEGE OF PHARMACY

**SRI DEVARAJ URS ACADEMY OF HIGHER EDUCATION AND RESEARCH**

(A Deemed to be University Declared under Section 3 of UGC Act 1958)

Tamaka, Kolar 563103, Karnataka, India E mail [rljcop@sduaher.ac.in](mailto:rljcop@sduaher.ac.in)



Community-based learning

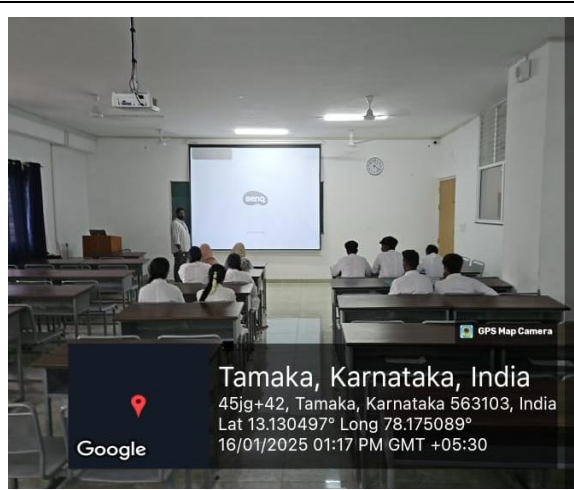

Classrooms equipped with modern teaching aids including ICT-enabled projector.

  
Principal

**PRINCIPAL**  
**RL. JALAPPA COLLEGE OF PHARMACY**  
**SDUAHER, TAMAKA, KOLAR**

✓ Built up area

 KNOWLEDGE FOR POSTERITY SDUAHER	<b>SRI DEVARAJ URS ACADEMY OF HIGHER EDUCATION &amp; RESEARCH KOLAR - 563 103</b>	<b>Format No.</b>	<b>ENG03</b>
		<b>Issue No.</b>	<b>1</b>
		<b>Revision</b>	<b>0</b>
		<b>Date</b>	<b>01-11-2005</b>

<b>R.L JALAPPA COLLEGE OF PHARMACY</b>				
<b>INSTRUCTIONAL AREA</b>				
<b>SL NO</b>	<b>Name of the infrastructure</b>	<b>No of rooms available</b>	<b>Carpet area in Sqm per room</b>	<b>Total carpet area of all rooms in sqm</b>
1	Class room - 01	1	118.65	118.65
2	Class room - 02	1	135.96	135.96
3	Class room - 03 & 04	2	115.92	231.84
4	Pharma-D class room 01	1	64.13	64.13
5	Pharma-D class room 02 & 03	2	55.55	111.10
6	Machine room	1	80.00	80.00
7	Central Instrument room	1	80.00	80.00
8	Museum	1	70.00	70.00
9	Drug information center	1	18.80	18.80
10	Patient conselling	1	18.80	18.80
11	Laboratories	13	90.00	1170.00
12	Library	1	148.00	148.00
13	Seminar hall	1	187.21	187.21
14	Examination hall- 01	1	172.63	172.63
15	Examination hall- 02	1	199.29	199.29
16	Examination hall- 03	1	187.21	187.21
17	Auditorium	1	1084.12	1084.12
18	Computer room	1	67.00	67.00
<b>Total area</b>				<b>4144.74</b>

  
Assistant Engineer  
ASSISTANT ENGINEER  
ENGG. MAINTENANCE SECTION  
SDUAHER, TAMAKA, KOLAR-563103

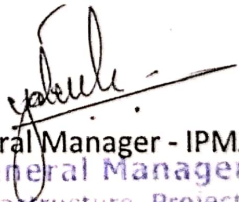
  
General Manager - IPMAS  
General Manager  
Infrastructure, Projects  
Maintenance & Allied Services  
SDUAHER, Tamaka, Kolar-563103

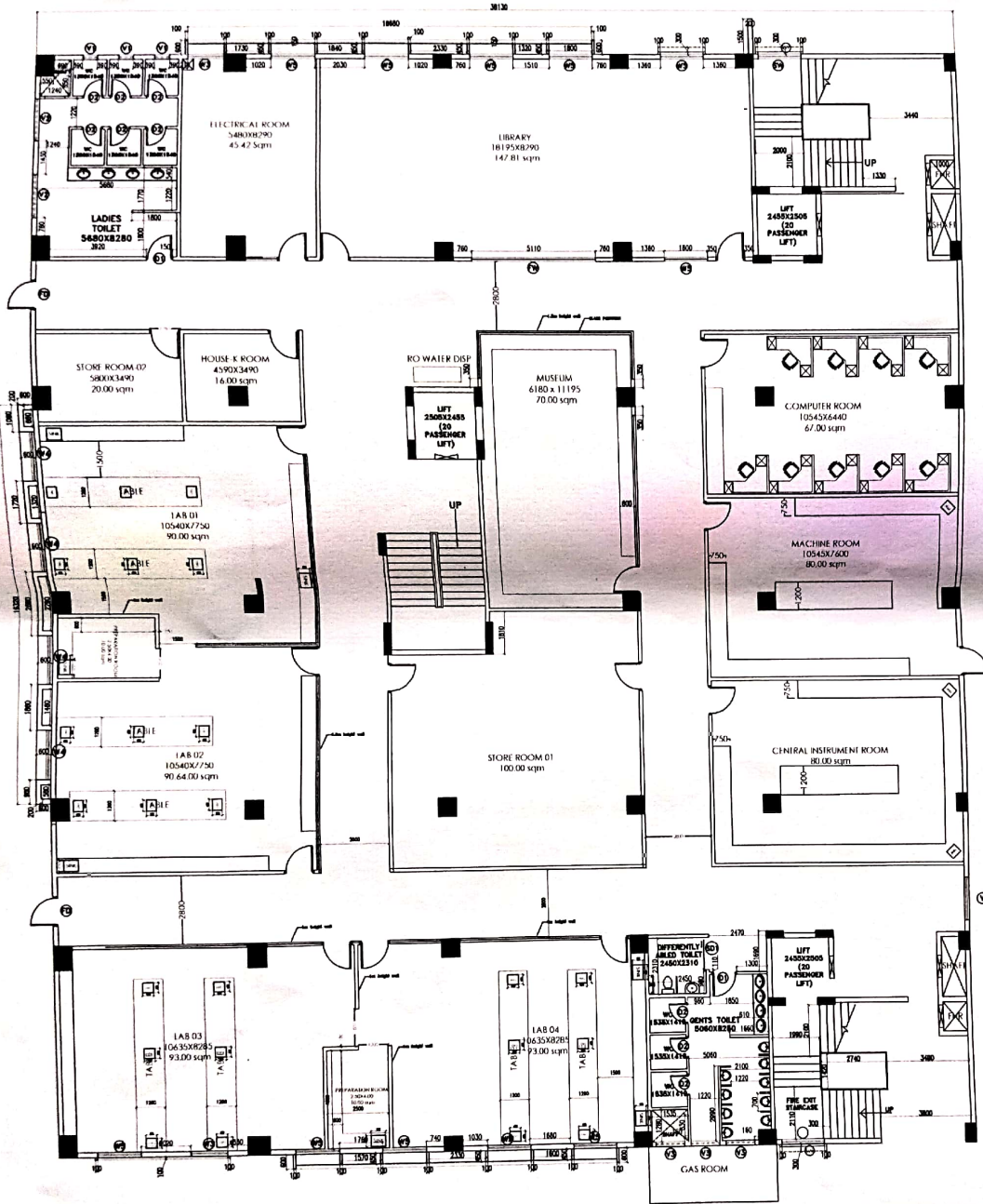

LOWER GROUND FLOOR PLAN

SCHEDULE OF OPENINGS—LOWER GROUND FLOOR					
TYPE	PARTICULARS	LINTEL LVL	SILL LVL	SIZE	No. S
D1	ROOM DOOR	2440mm/ 8'0"	-	1070mmX2440mm 3'6"X8'0"	7
D2	TOILET DOOR	2440mm/ 8'0"	-	830mmX2440mm 2'9"X8'0"	8
SD1	SLIDING DOOR	2440mm/ 8'0"	-	1500mmX2440mm 4'7"X8'0"	1
W3	WINDOW	2440mm/ 8'0"	1000mm/ 3'3"	1500mmX1440mm 4'7"X4'8"	2
W4	WINDOW	BBL	1000mm/ 3'3"	2000mmX2050mm 6'8"X6'8"	4
W5	WINDOW	2440mm/ 8'0"	1000mm/ 3'3"	1800mmX1440mm 6'0"X4'8"	14
W6	WINDOW	2440mm/ 8'0"	1000mm/ 3'3"	2440mmX1440mm 8'0"X4'8"	2
SW	SERVICE STAIRCASE WINDOW	BBL	300mm/ 1'0"	1800mmX1400mm 6'0"X4'7"	2
V1	VENTILATOR	2440mm/ 8'0"	1840mm/ 6'0"	610mmX800mm 2'0"X2'0"	3
V2	VENTILATOR	2440mm/ 8'0"	1840mm/ 6'0"	1800mmX800mm 6'0"X2'0"	2
V3	VENTILATOR	2440mm/ 8'0"	1840mm/ 6'0"	1225mmX800mm 4'0"X2'0"	3
FW	FIXED GLASS WINDOW	SIZE AS PER SITE		CORNER	

ORIENTATION

CLIENT

PROJECT

THE PLAN OF THE PROPOSED  
B PHARMACY BUILDING  
FOR SRI DEVARAJUS MEDICAL COLLEGE  
& R. L. JALAPPA HOSPITAL RESEARCH CENTRE  
AT TAMAKA, TOLAR DISTRICT.

DRAWING TITLE

LOWER GROUND FLOOR PLAN

DATE	DES. BY	CHECKED AND APPROVED BY
28-08-2017	AP/MS	C.M.S
SCALE	PRJ. No.	DRG. No.
Not To Scale		01

ARCHITECTS

*ch...*

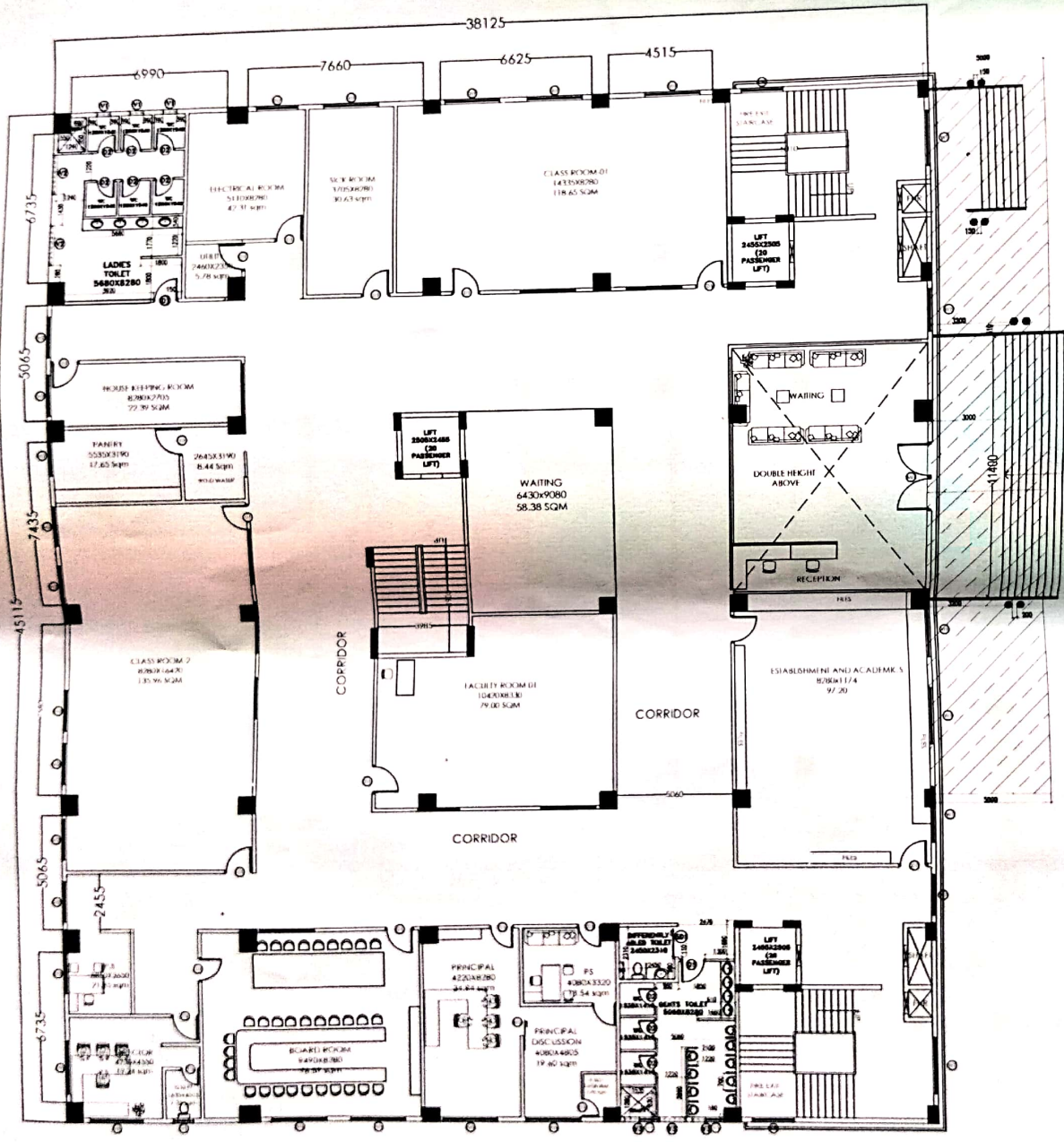

GROUND FLOOR PLAN

ORIENTATION

CLIENT

PROJECT

THE PLAN OF THE PROPOSED  
B PHARMACY BUILDING  
FOR SRI DEVI JI URS MEDICAL COLLEGE  
& R L JALAPPA HOSPITAL RESEARCH CENTRE  
AT TAMAKA, SOLAR DISTRICT.

DRAWING TITLE

GROUND FLOOR PLAN

DATE	SCALE BY	CHECKED AND APPROVED BY
28-08-2023	NOTED	J M S
	PREPARED	REVISED
		BY

ARCHITECTS

**SPACEMAN**

*Chaz!*

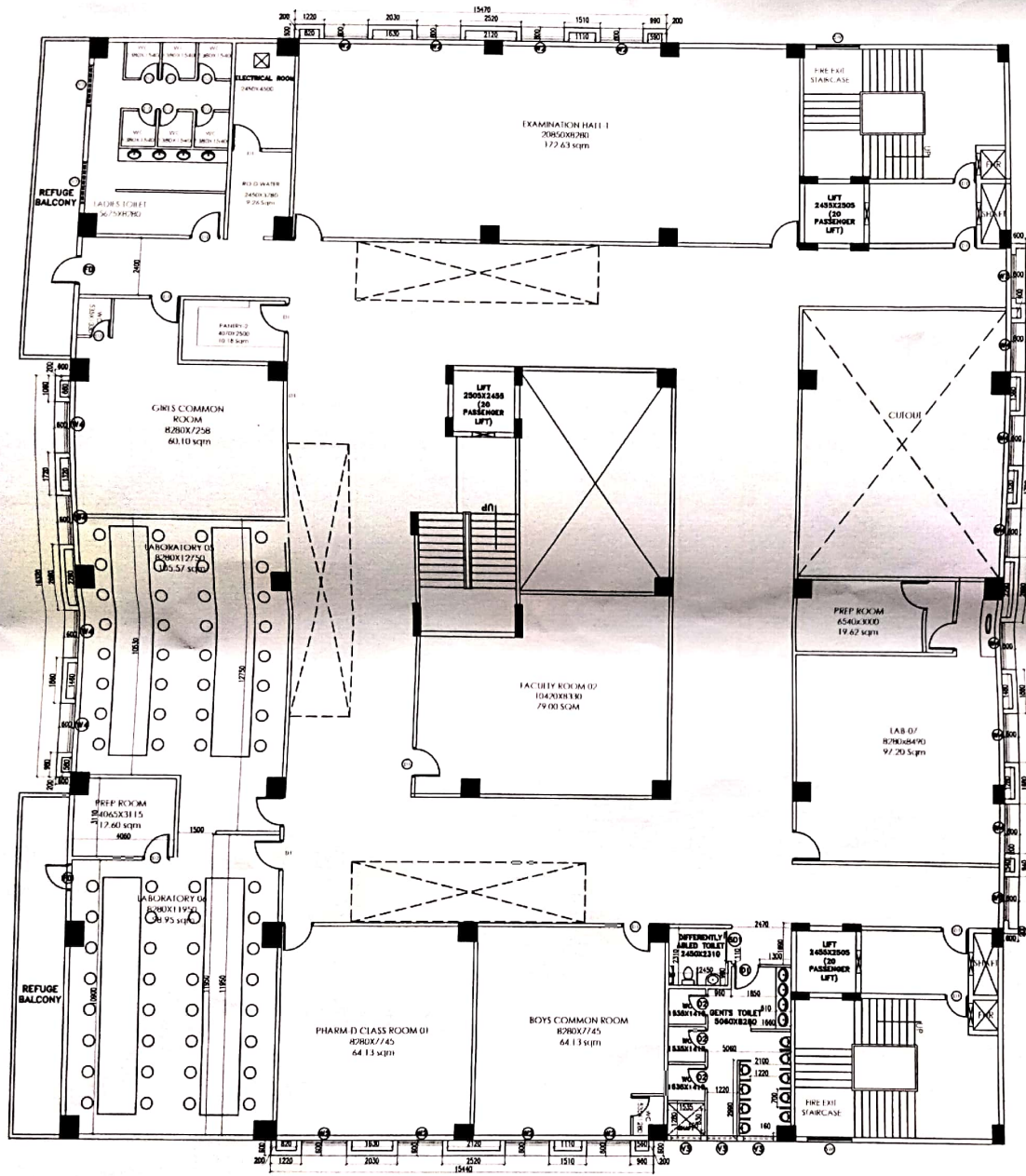

FIRST FLOOR PLAN

ORIENTATION

CLIENT

PROJECT

THE PLAN OF THE PROPOSED  
B PHARMACY BUILDING  
FOR SRIDEVRAJ URS MEDICAL COLLEGE  
& R. L. JALAPPA HOSPITAL RESEARCH CENTRE  
AT TAMAKA, POLAR DISTRICT.

DRAWING TITLE

FIRST FLOOR PLAN

DATE	DEALT BY	CHECKED AND APPROVED BY
09-08-2022	NR/AL	C.M.S
SCALE	PR/J-3	DRG. No. REV. No.
Not To Scale		01

ARCHITECTS

*chz 1*

SPACEMAST  
MULTIDISCIPLINARY ARCHITECTS

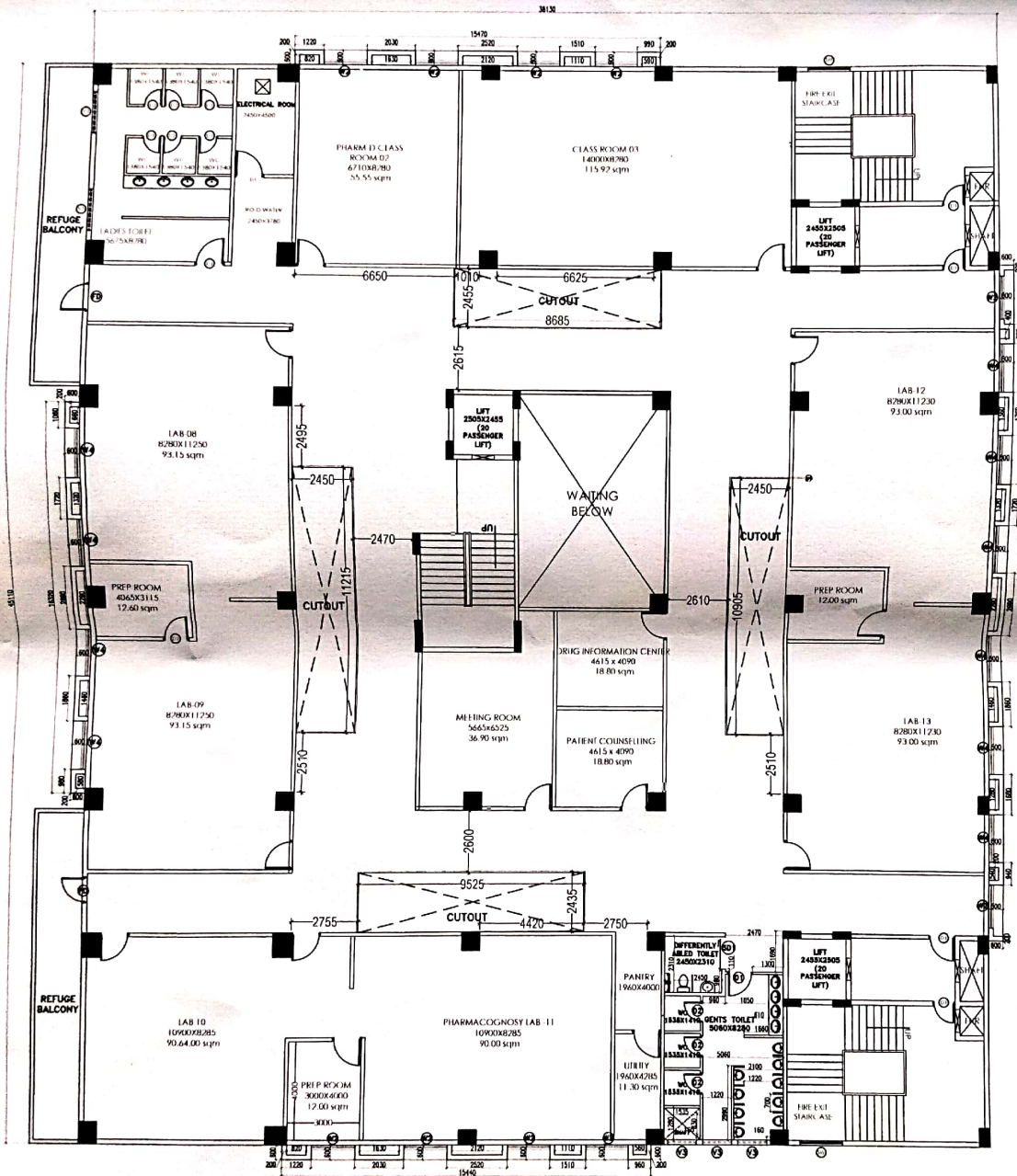

SECOND FLOOR PLAN

ORIENTATION

CLIENT

PROJECT

THE PLAN OF THE PROPOSED  
B PHARMACY BUILDING  
FOR SRI DEVAJI'S MEDICAL COLLEGE  
& R. L. JALAPPA HOSPITAL RESEARCH CENTRE  
AT TAMAKA, JOLAR DISTRICT.

DRAWING TITLE

SECOND FLOOR PLAN

DATE	DEAL BY	CHECKED AND APPROVED BY
28-08-2017	NIRMAL	C.M.S
SCALE	DATE	DATE
1:50	28-08-2017	01

ARCHITECTS

*chasi*

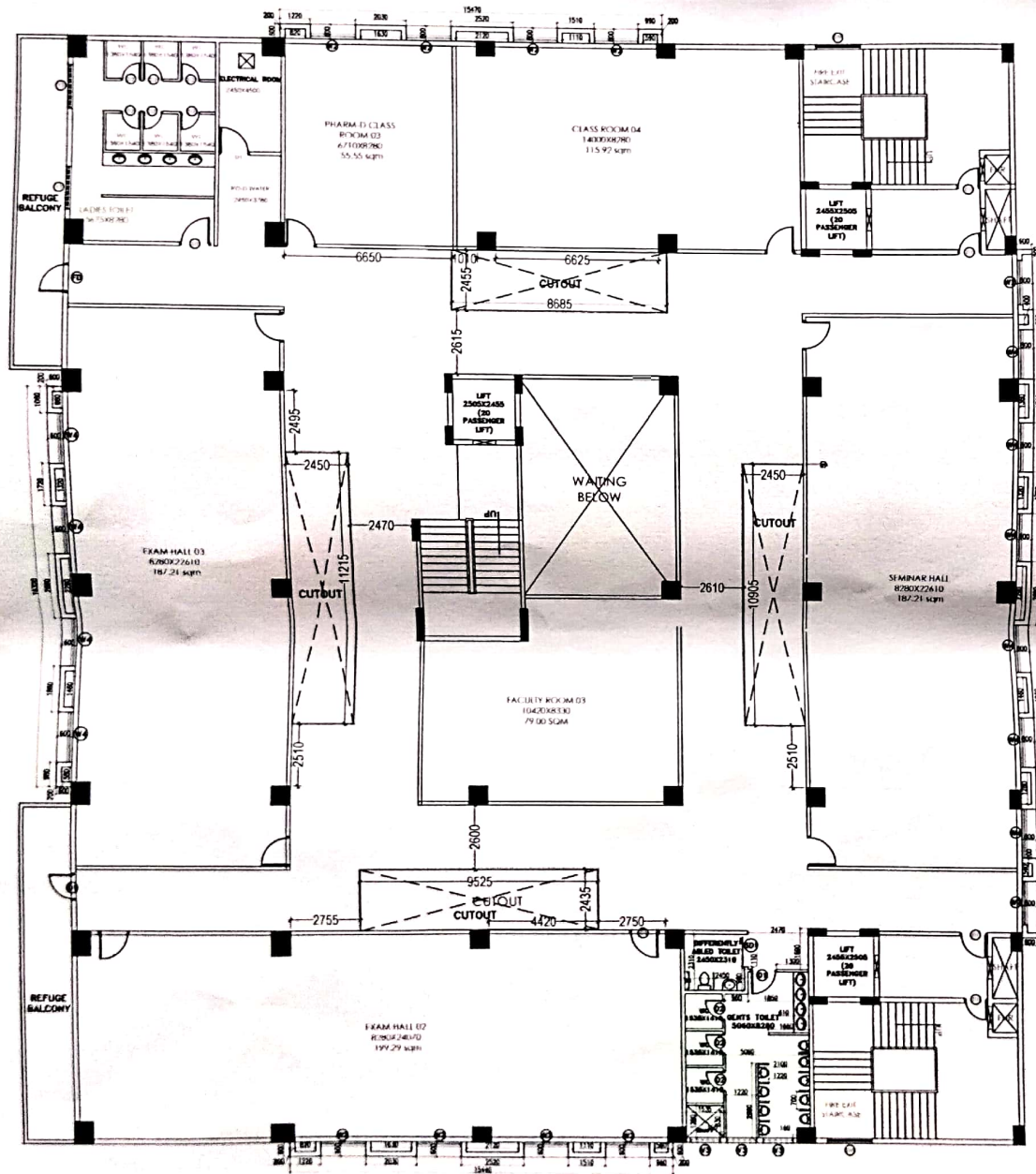

THIRD FLOOR PLAN

ORIENTATION

CLIENT

PROJECT

THE PLAN OF THE PROPOSED  
B PHARMACY BUILDING  
FOR SRI DEVIKAJURIS MEDICAL COLLEGE  
& R. L. JALAPPA HOSPITAL RESEARCH CENTRE  
AT TAMAKA, KOJALUR DISTRICT

DRAWING TITLE

THIRD FLOOR PLAN

DATE	SCALE	REVISION	APPROVED BY
08.08.2022	NATURAL	1	M.S.

ARCHITECTS

**SPACEMAST**  
ARCHITECTS

*chasi*



# Sri Devaraj Urs College of Nursing

A Constituent unit of Sri Devaraj Urs Academy of Higher Education and Research

(Deemed to be University)

(Recognized by KNC, Bangalore & INC, New Delhi)

ISO 9001: 2015 Certified & NAAC Accredited

Tamaka, Kolar-563 103, Karnataka.

Phone: 9480880802

E-mail: [principalsducon@sduaher.ac.in](mailto:principalsducon@sduaher.ac.in),

Website: [sducon.ac.in](http://sducon.ac.in)



## Physical facility for teaching-Learning-2024-2025

SL NO.	Physical Facilities	Total Number of Class Rooms	Seating Capacity	Sq. Ft.
1	Class room Basic B.Sc.(N) Programme	05	100	1255
			100	1255
			100	1290
			100	1232
			75	780
2	Class Room Post Basic(N) Programme	02	40	482
			40	535
3	Class room M.Sc.(N) Programme	02	30	370
			30	370
4	Council Hall	01	30	750
5	A.V Hall	01	50	1050
6	Multipurpose Hall	02	250	2440
<b>Total</b>		<b>13</b>	-	-
<b>Nursing Laboratories</b>				
7	NF including Adult Health Nursing & Advanced Nursing Laboratory	01	2268	
8	OBG Laboratory	01	1080	
9	Paediatric Laboratory	01	1547	
10	Nutrition & Community Health Nursing Laboratory	01	1547	
11	Computer Laboratory	01	1368	
<b>TOTAL</b>		<b>05</b>	-	

  
PRINCIPAL  
Principal 10/05/25  
Sri Devaraj Urs College of Nursing  
Tamaka, Kolar-563103



# Sri Devaraj Urs College of Nursing

A Constituent unit of Sri Devaraj Urs Academy of Higher Education and Research

(Deemed to be University)

(Recognized by KNC, Bangalore & INC, New Delhi)

ISO 9001: 2015 Certified & NAAC Accredited

Tamaka, Kolar-563 103, Karnataka.

Phone: 9480880802 E-mail: [principalsducon@sduaher.ac.in](mailto:principalsducon@sduaher.ac.in), Website: [sducon.ac.in](http://sducon.ac.in)



## Physical facility for teaching-Learning-2024-2025

SL NO.	Physical Facilities	Numbers	Area in sq.ft available
1.	Common room (Boys 01 & Girls 01)	02	1273
2.	Staff room: One room as per the speciality	06	600
3.	Principal room	01	426
4.	Vice-Principal	01	535
5.	1 room each for HOD	05	2078
6.	Library (From Medical college central library)	01	4173
7.	A V Aid room/ Seminar Hall	-	622
8.	Provision for toilets ( Boys 01 & Girls 01- students & faculty)	One for each	380
9.	Committee rooms	01	136
10.	Toilets ( For Male & Female)	01	320
<b>Total</b>		<b>20</b>	<b>-</b>

  
PRINCIPAL  
Principal  
07/05/25  
Sri Devaraj Urs College of Nursing  
Tamaka, Kolar-563103



# Sri Devaraj Urs College of Nursing

A Constituent unit of Sri Devaraj Urs Academy of Higher Education and Research  
(Deemed to be University)

(Recognized by KNC, Bangalore & INC, New Delhi)

ISO 9001: 2015 Certified & NAAC Accredited

Tamaka, Kolar-563 103, Karnataka.

Phone: 9480880802 E-mail: [principalsducon@sduaher.ac.in](mailto:principalsducon@sduaher.ac.in), Website: [sducon.ac.in](http://sducon.ac.in)



## ICT Facility Details-2024-2025

SL. NO	AREA	SMART BOARD	COMPUTER	LAPTOP	LCD	OHP	LAN	CC CAMERA	AMPLIFIER MIKE & SPEAKERS	PRINTER	SCANNER WITH PRINTER	TOTAL
1	Lecture hall -1	-	-	01	01	-	01	01	-	-	-	04
2	Lecture hall-2	-	-	01	01	02	01	01	-	-	-	06
3	Lecture hall – 3	-	-	01	01	-	01	01	-	-	-	04
4	Lecture hall – 4	-	01	01	01	01	01	01	01	-	-	07
5	Lecture hall – 5	-	01	01	01	01	01	01	01	-	-	07
6	Lecture hall – 6	-	-	01	01	-	-	01	-	-	-	03
7	Lecture hall – 7	-	01	01	01	-	01	01	01	-	-	06
8	Lecture hall – 8	-	01	02	01	01	01	01	01	-	-	07
9	Lecture hall – 9	-	-	02	01	-	01	01	-	-	-	04
<b>DEPARTMENTS</b>												
1	Pediatric Nursing	-	01	01	-	-	01	-	-	-	-	03
2	Fundamentals of nursing	-	01	01	-	-	01	-	-	-	-	03
3	Medical – surgical nursing	-	01	01	-	-	01	-	-	01	-	04
4	Mental health nursing	-	01	01	-	-	01	-	-	-	-	03
5	OBG Nursing	-	01	01	-	-	01	-	-	-	-	03
6	Community health nursing	-	01	01	-	-	01	-	-	01	-	04
<b>LABORATORY</b>												
1	Nutrition & Community Health Nursing laboratory	-	-	-	-	-	01	-	-	-	-	01



# Sri Devaraj Urs College of Nursing

A Constituent unit of Sri Devaraj Urs Academy of Higher Education and Research  
 (Deemed to be University)  
 (Recognized by KNC, Bangalore & INC, New Delhi)  
 ISO 9001: 2015 Certified & NAAC Accredited  
 Tamaka, Kolar-563 103, Karnataka.  
 Phone: 9480880802 E-mail: [principalsducon@sduaher.ac.in](mailto:principalsducon@sduaher.ac.in), Website: [sducon.ac.in](http://sducon.ac.in)



2	NF, Adult Health Nursing laboratory & Advanced Nursing Lab	-	-	-	-	-	01	01	-	-	-	02
3	Pediatric Nursing & Skill lab	-	-	-	-	-	01	-	-	-	-	01
5	OBG nursing laboratory	-	-	-	-	-	01	-	-	-	-	01
6	Computer lab	-	26	-	-	-	20	02	-	-	-	46
<b>HALL</b>			-									
01	Council Hall	-	01	-	01	-	01	-	-	-	-	02
02	AV Hall	-	-	-	01	-	01	-	-	-	-	02
03	Multipurpose Hall -1	-	-	-	01	-	01	-	-	-	-	02
04	Multipurpose Hall -2	<b>01</b>	-	-	01	-	01	01	-	-	-	03
05	College & hostel corridor	-	-	-	-	-	-	32	-	-	-	-
<b>TOTAL</b>		<b>01</b>	<b>37</b>	<b>17</b>	<b>13</b>	<b>05</b>	<b>42</b>	<b>45</b>	<b>04</b>	<b>02</b>	<b>0</b>	<b>166</b>

  
 PRINCIPAL  
 05/05/25  
 Sri Devaraj Urs College of Nursing  
 Tamaka, Kolar-563103